Americans at War: Book # 2--Forged In Blood

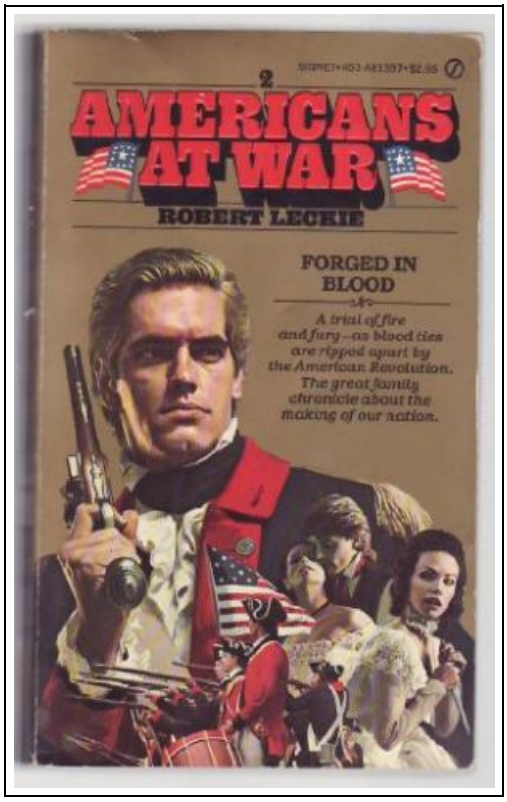

Filesize: 4.09 MB

Reviews

This published publication is fantastic. it had been writtern very perfectly and useful. Once you begin to read the book, it is extremely difficult to leave it before concluding.
(Junius Herman)

AMERICANS AT WAR: BOOK # 2--FORGED IN BLOOD

DOWNLOAD PDF

Signet Book, 1982. Trade paperback. Condition: New. Trade paperback (US). Glued binding. Audience: General/trade.

Read Americans at War: Book # 2--Forged In Blood Online
Download PDF Americans at War: Book # 2--Forged In Blood

Other Books

Twelve Effective Ways to Help Your ADD/ADHD Child: Drug-Free Alternatives for.
Book Condition: New. Ships From Canada. New. No dust jacket as issued. Glued binding. 264 p. Contains: Illustrations. Audience: General/trade. Book Info Consumer text of recommendations backed by scientific studies. Discusses diet, allergens, vitamins and...
Read Book
»

Sly Fox and Red Hen - Read it Yourself with Ladybird: Level 2
Penguin Books Ltd, United Kingdom, 2013. Paperback. Book Condition: New. 222 x 148 mm. Language: N/A. Brand New Book. Sly Fox is hungry and he wants to catch and eat Red Hen. Armed with his...
Read Book
»

Read Write Inc. Phonics: Set 7 Non-Fiction 3 the Ice and Snow Book
Oxford University Press, United Kingdom, 2016. Paperback. Book Condition: New. 207 x 86 mm. Language: N/A. Brand New Book. These decodable non-fiction books provide structured practice for children learning to read. Each set of books...
Read Book
»

Oxford Reading Tree Read with Biff, Chip, and Kipper: Phonics: Level 2: Cat in a Bag (Hardback)
Oxford University Press, United Kingdom, 2011. Hardback. Book Condition: New. 172 x 142 mm. Language: English . Brand New Book. Read With Biff, Chip and Kipper is the UK s best-selling home reading series. It...
Read Book
»

Read Write Inc. Phonics: Purple Set 2 Non-Fiction 1 Hens
Oxford University Press, United Kingdom, 2016. Paperback. Book Condition: New. 200 x 172 mm. Language: N/A. Brand New Book. These decodable non-fiction books provide structured practice for children learning to read. Each set of books...
Read Book
»

Read Write Inc. Phonics: Blue Set 6 Non-Fiction 1 Save the Whale

Oxford University Press, United Kingdom, 2016. Paperback. Book Condition: New. 185 x 72 mm. Language: N/A. Brand New Book. These decodable non-fiction books provide structured practice for children learning to read. Each set of books

Save eBook

»

Read Write Inc. Phonics: Orange Set 4 Non-Fiction 5 Jim s House in 1874

Oxford University Press, United Kingdom, 2016. Paperback. Book Condition: New. 207 x 168 mm. Language: N/A. Brand New Book. These decodable non-fiction books provide structured practice for children learning to read. Each set of books

Save eBook

»

Children s Educational Book: Junior Leonardo Da Vinci: An Introduction to the Art, Science and Inventions of This Great Genius. Age 7 8 9 10 Year-Olds. [Us English]

Createspace, United States, 2013. Paperback. Book Condition: New. 254 x 178 mm. Language: English . Brand New Book ***** Print on Demand *****.ABOUT SMART READS for Kids . Love Art, Love Learning Welcome. Designed to

Save eBook

»

Read Write Inc. Phonics: Blue Set 6 Non-Fiction 4 a Hole in My Tooth

Oxford University Press, United Kingdom, 2016. Paperback. Book Condition: New. 209 x 82 mm. Language: N/A. Brand New Book. These decodable non-fiction books provide structured practice for children learning to read. Each set of books

Save eBook

»

Read Write Inc. Phonics: Blue Set 6 Non-Fiction 3 on Your Bike

Oxford University Press, United Kingdom, 2016. Paperback. Book Condition: New. 199 x 97 mm. Language: N/A. Brand New Book. These decodable non-fiction books provide structured practice for children learning to read. Each set of books

Save eBook

»