The Country Mouse and the City Mouse: A Retelling of Aesops Fable (My First Classic Story) (My 1st Classic Story: Retelling Aesop)

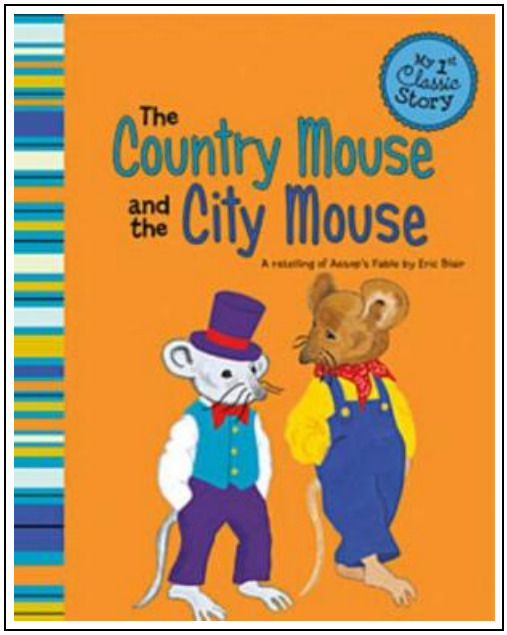

Filesize: 4.38 MB

Reviews

It in one of my favorite publication. Indeed, it can be play, nonetheless an interesting and amazing literature. I discovered this publication from my i and dad suggested this publication to understand.
(Camryn Williamson)

THE COUNTRY MOUSE AND THE CITY MOUSE: A RETELLING OF AESOPS FABLE (MY FIRST CLASSIC STORY) (MY 1ST CLASSIC STORY: RETELLING AESOP)

DOWNLOAD PDF

Picture Window Books. Paperback. Condition: New. New copy - Usually dispatched within 2 working days.

Read The Country Mouse and the City Mouse: A Retelling of Aesops Fable (My First Classic Story) (My 1st Classic Story: Retelling Aesop) Online
Download PDF The Country Mouse and the City Mouse: A Retelling of Aesops Fable (My First Classic Story) (My 1st Classic Story: Retelling Aesop)

You May Also Like

TJ new concept of the Preschool Quality Education Engineering the daily learning book of: new happy learning young children (2-4 years old) in small classes (3)(Chinese Edition)

paperback. Book Condition: New. Ship out in 2 business day, And Fast shipping, Free Tracking number will be provided after the shipment.Paperback. Pub Date :2005-09-01 Publisher: Chinese children before making Reading: All books are the...

Save ePub

»

The Whale Tells His Side of the Story Hey God, Ive Got Some Guy Named Jonah in My Stomach and I Think Im Gonna Throw Up

B&H Kids. Hardcover. Book Condition: New. Cory Jones (illustrator). Hardcover. 32 pages. Dimensions: 9.1in. x 7.2in. x 0.3in.Oh sure, well all heard the story of Jonah and the Whale a hundred times. But have we...

Save ePub

»

DK Readers Robin Hood Level 4 Proficient Readers

DK CHILDREN. Paperback. Book Condition: New. Nick Harris (illustrator). Paperback. 48 pages. Dimensions: 8.4in. x 5.7in. x 0.2in.Discover the rollicking exploits of Robin and his merry men as they take from the rich and give...

Save ePub

»

The Stories Julian Tells A Stepping Stone BookTM

Random House Books for Young Readers. Paperback. Book Condition: New. Ann Strugnell (illustrator). Paperback. 80 pages. Dimensions: 7.6in. x 5.0in. x 0.4in.Julian is a quick fibber and a wishful thinker. And he is great at...

Save ePub

»

Absolutely Lucy #4 Lucy on the Ball A Stepping Stone BookTM

Random House Books for Young Readers. Paperback. Book Condition: New. David Merrell (illustrator). Paperback. 112 pages. Dimensions: 7.4in. x 5.1in. x 0.4in.Ilene Coopers fourth story of a boy and his beagle takes Bobby and Lucy...

Save ePub

»